

# WATER & SEWER PLANS

12TH AV SE

14TH ST SE

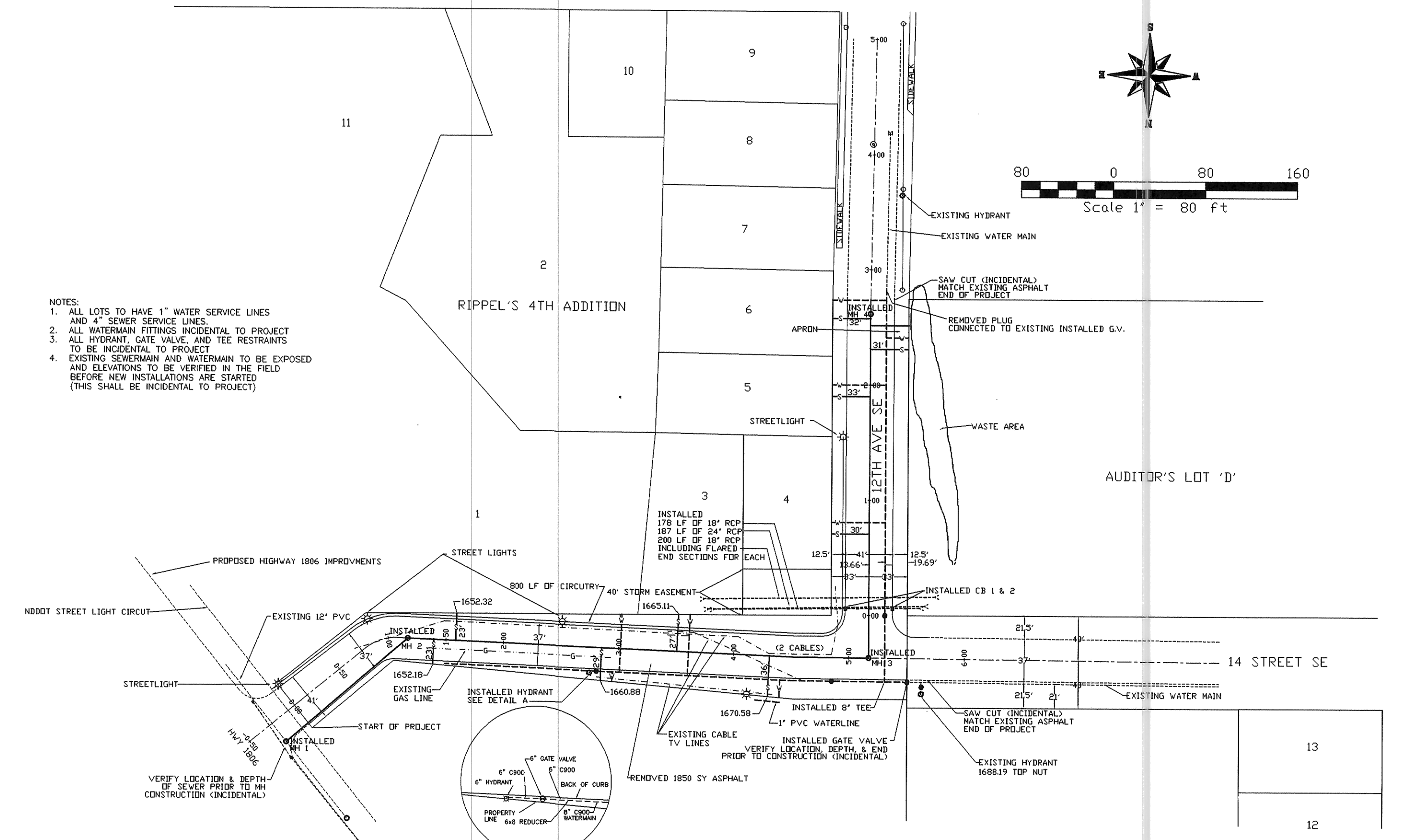
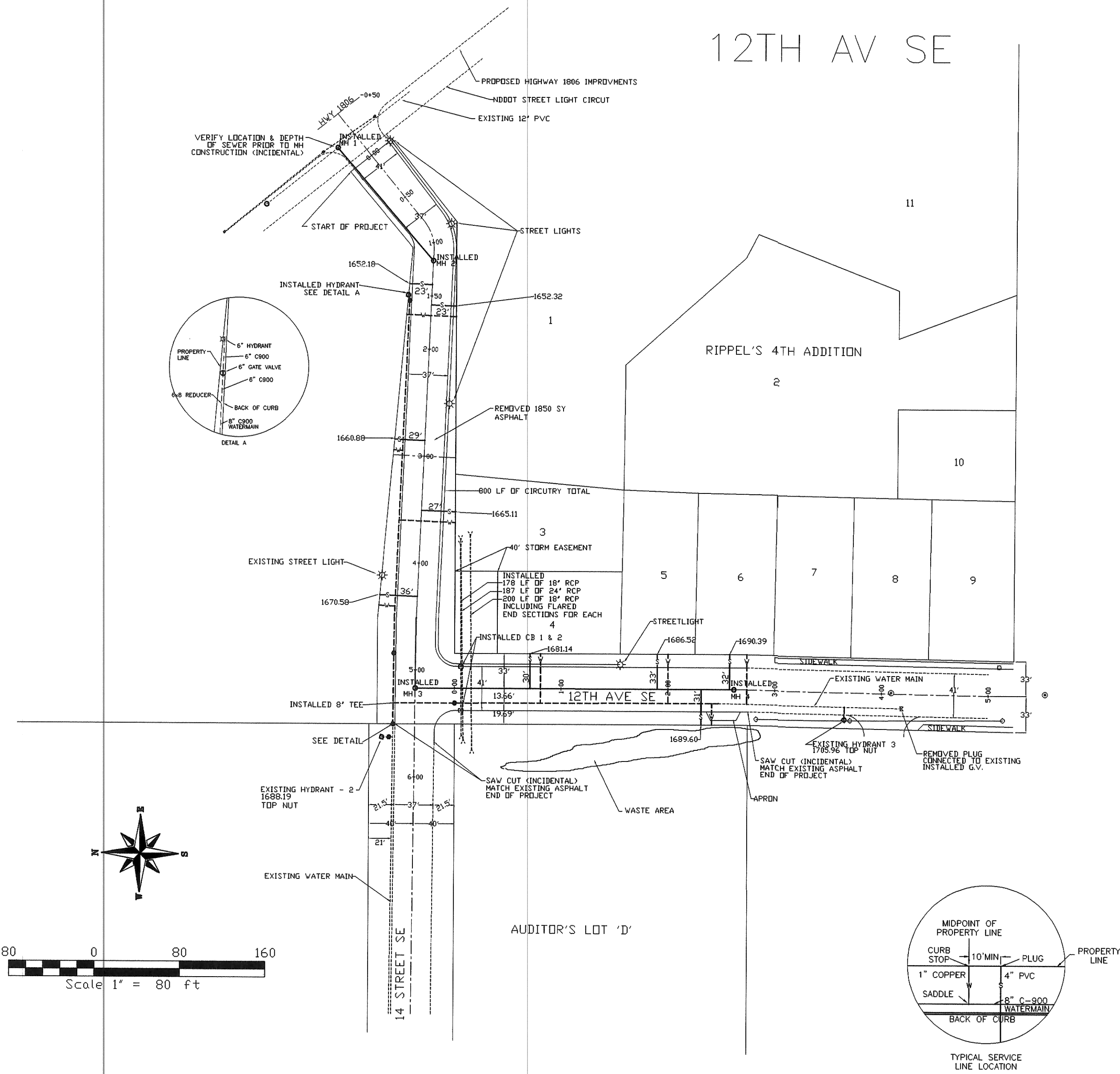

- NOTES:
1. ALL LOTS TO HAVE 1" WATER SERVICE LINES AND 4" SEWER SERVICE LINES.
  2. ALL WATERMAIN FITTINGS INCIDENTAL TO PROJECT.
  3. ALL HYDRANT, GATE VALVE, AND TEE RESTRAINTS TO BE INCIDENTAL TO PROJECT.
  4. EXISTING SEWERMAIN AND WATERMAIN TO BE EXPOSED AND ELEVATIONS TO BE VERIFIED IN THE FIELD BEFORE NEW INSTALLATIONS ARE STARTED (THIS SHALL BE INCIDENTAL TO PROJECT).

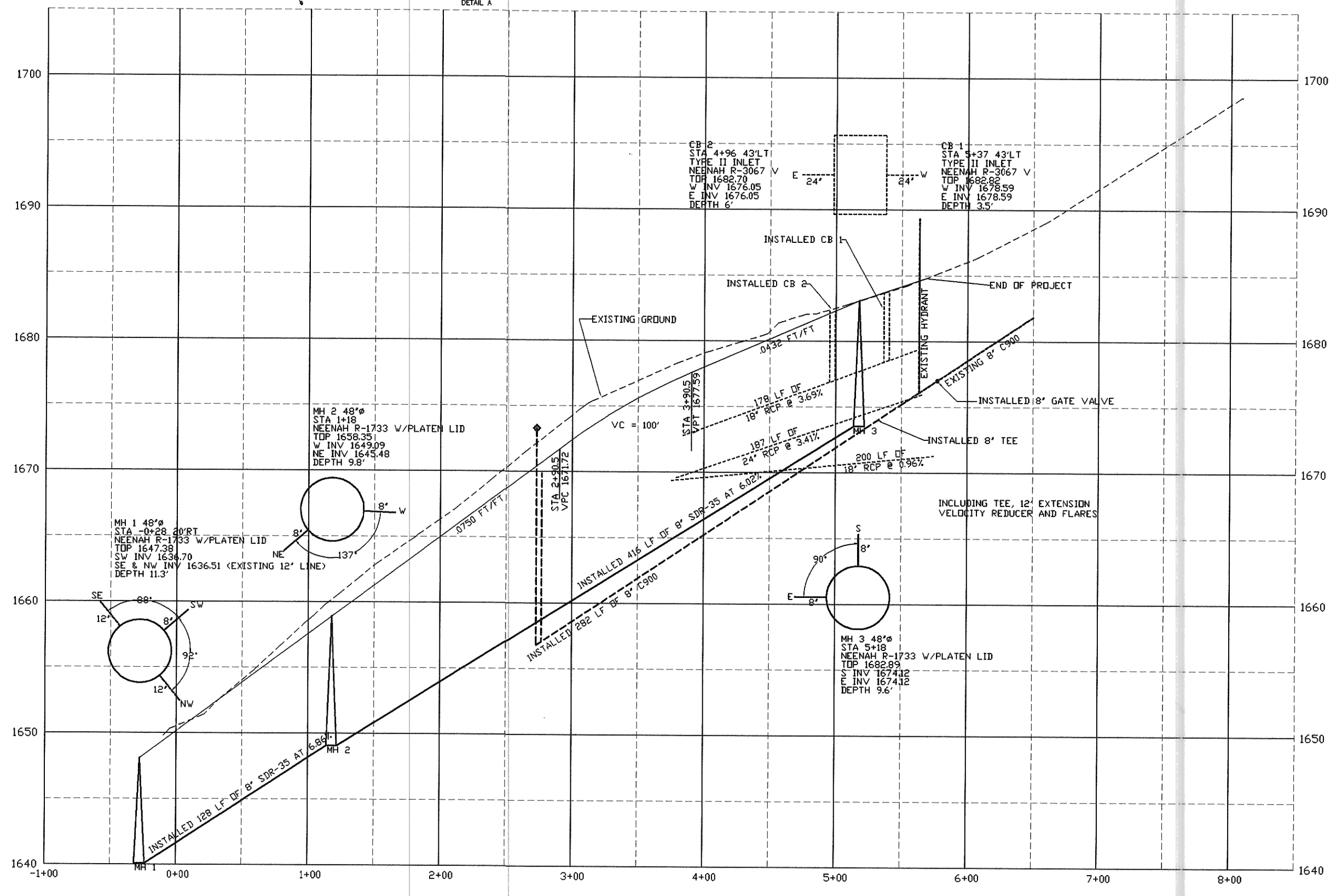
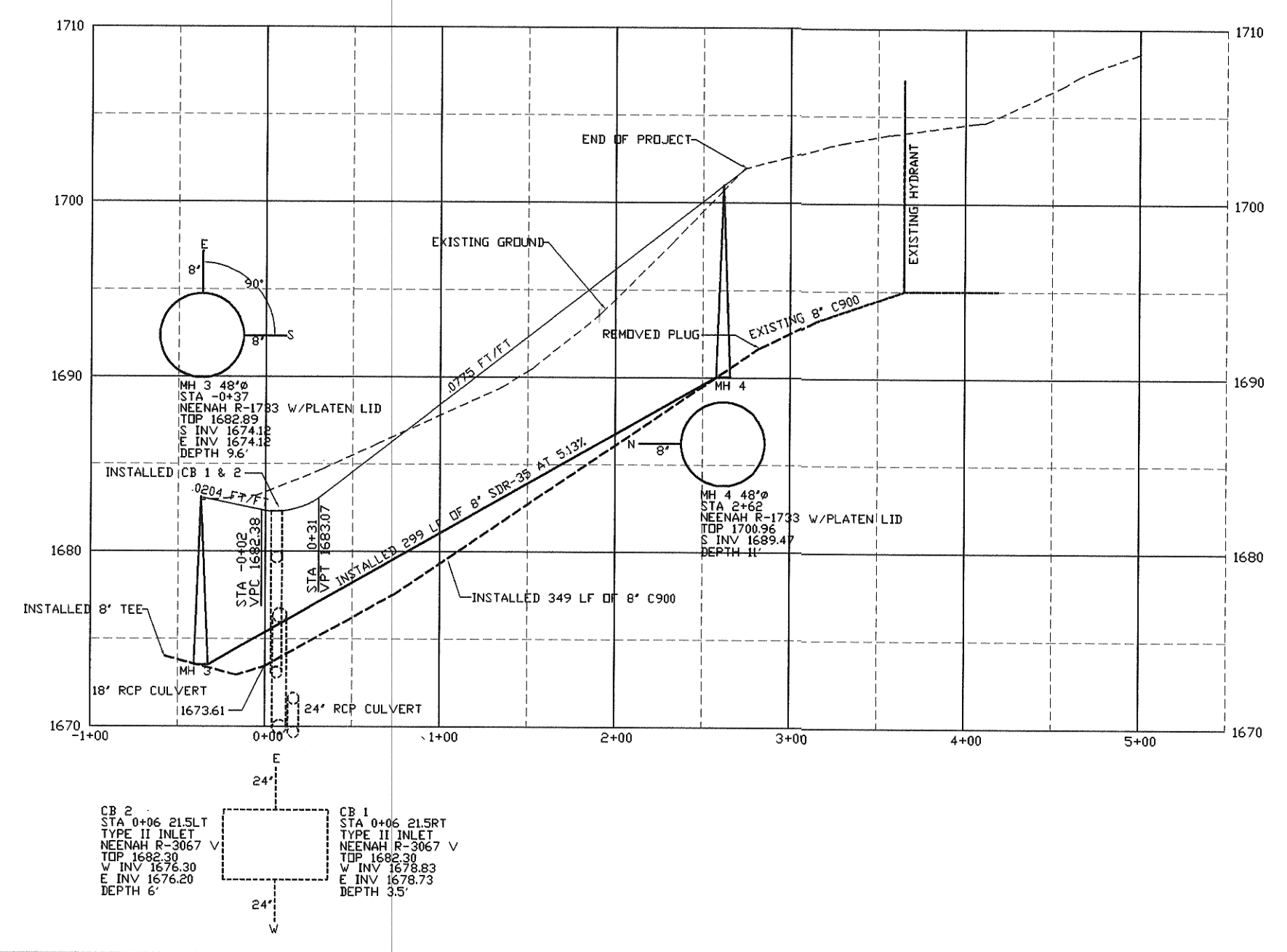
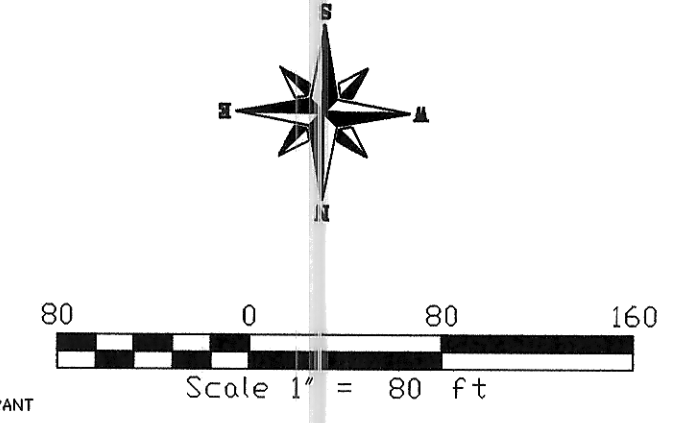
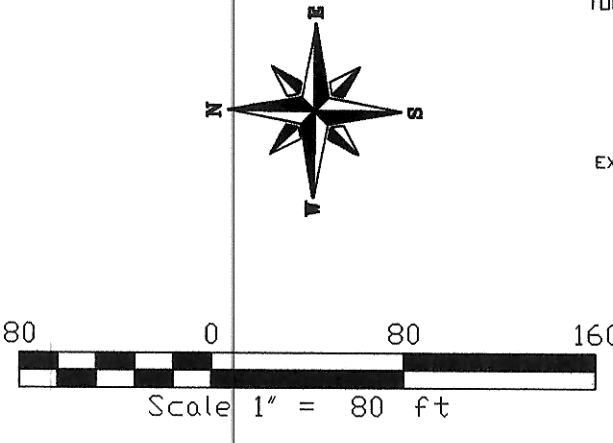

DRAWING: 22-11-10-1000 PLOT DATE: 02/10/99 PLOT TIME: 10:55:45 TOWN: 83

TOMAN ENGINEERING COMPANY  
CONSULTING CIVIL & ENVIRONMENTAL ENGINEERS  
500 200 ST. N.W. • WABASH, NORTH DAKOTA 58554 • 701-663-1483

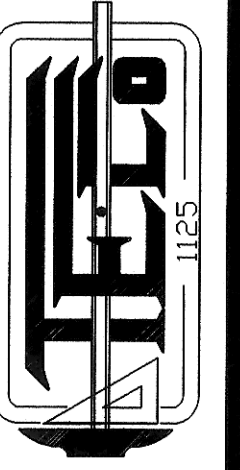

PROJECT: WATER & SEWER PLANS  
DISTRICT NO. 40 - AREA "B"  
CITY PROJECT NO. 96-9

NO.	DATE	BY	REVISIONS
1	2/2/99	AR	AS-BUILTS

SHEET NUMBER  
**7**  
OF 11 SHEETS