

# WATER & SEWER IMPROVEMENT "AS BUILT"

## 14TH AVE. S.E.

### SYMBOL LEGEND

- EXISTING UTILITY BOX
- EXISTING SEWER MANHOLE
- EXISTING GATE VALVE
- ◆ EXISTING FIRE HYDRANT
- FOUND PROPERTY CORNER
- UNDERGROUND TELEPHONE CABLE
- UNDERGROUND GAS
- DITCH
- EXISTING GRAVEL ROAD
- EXISTING PAVEMENT
- EXISTING SIDEWALK
- EXISTING WATER LINE
- EXISTING UNDERGROUND ELECTRIC
- EXISTING FENCE LINE
- DRIVEWAY
- PROPOSED SEWER MANHOLE
- PROPOSED FIRE HYDRANT
- PROPOSED TEE
- PROPOSED GATE VALVE
- PROPOSED WATER SERVICE
- PROPOSED SEWER SERVICE

**CAUTION**  
LOCATE ALL BURIED  
UTILITIES BEFORE DIGGING  
OVERHEAD POWER

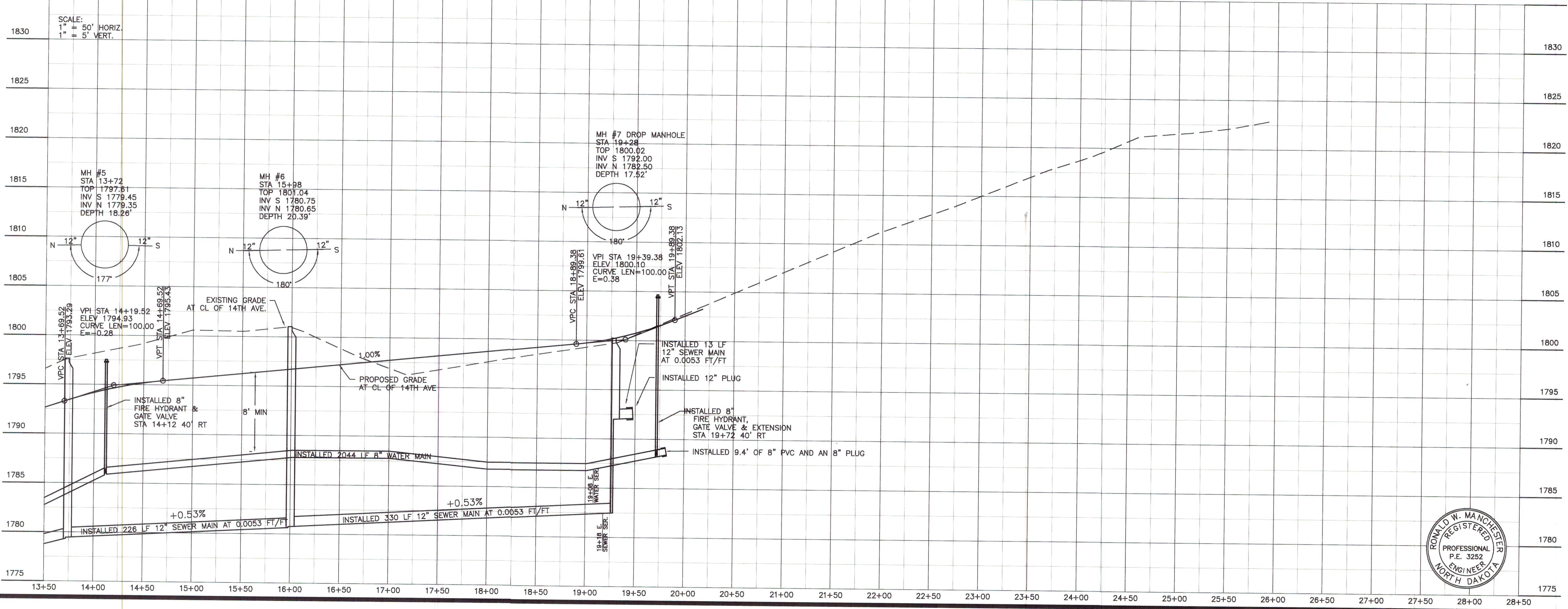
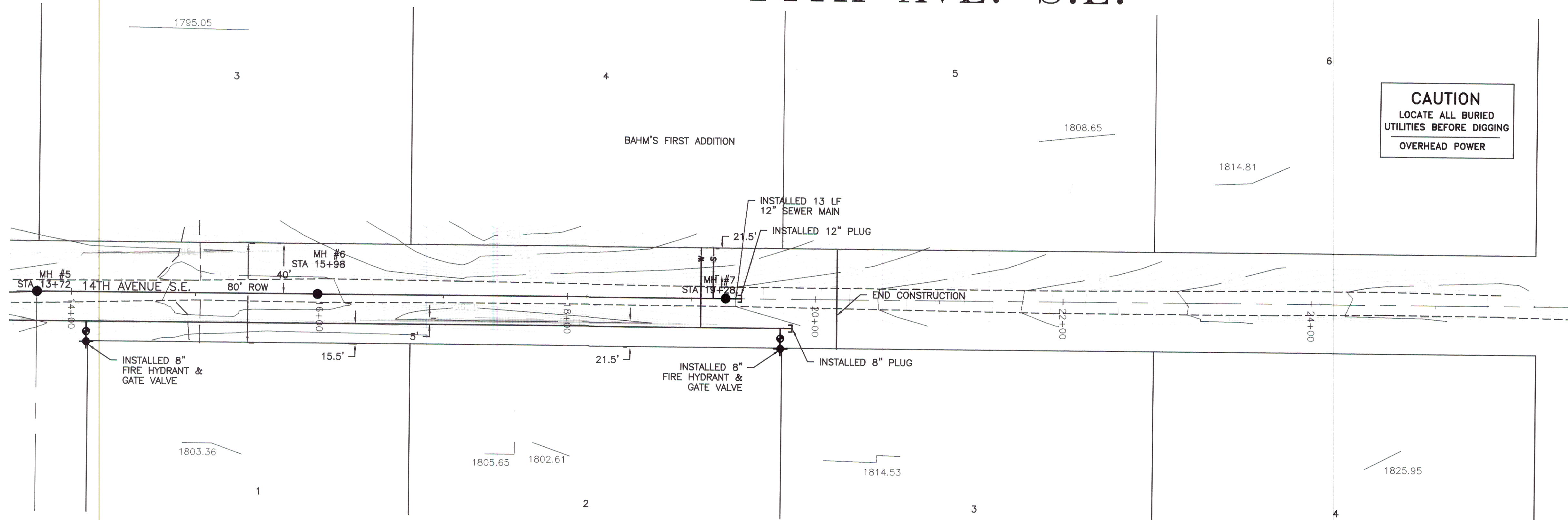
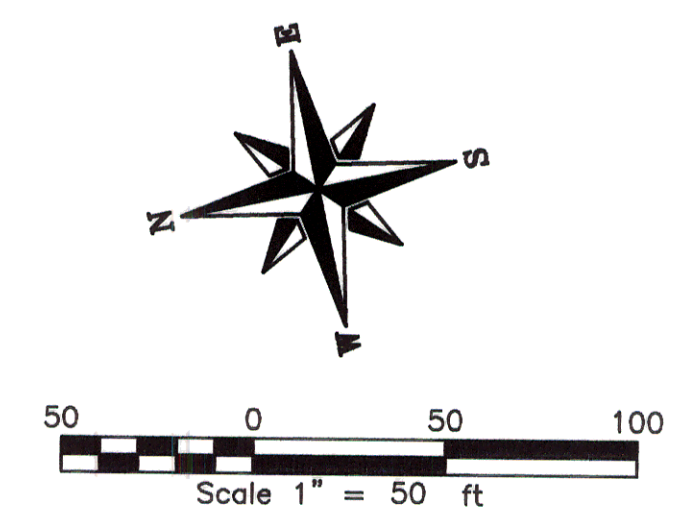

DRAWING: rwp02001.dwg PLOT DATE: 02/10/99 PLOT TIME: 15:52:01 TOMAN #3

**TOMAN ENGINEERING COMPANY**  
 CONSULTING CIVIL & ENVIRONMENTAL ENGINEERS  
 505 2ND ST. S.E. • MINNAPOLIS, NORTH DAKOTA 58404 • 701-683-4443

**PROJECT:** 14TH AVENUE S.E., DISTRICT 40, AREA "D"  
**TITLE:** Redesign Grade and Alignment AS-BUILTS  
**NO.:** 1  
**DATE:** 4/23/94  
**BY:** SB  
**DESIGNED BY:** AR  
**CHECKED BY:** AR  
**APPROVED BY:**

**SHEET NUMBER**  
3  
 OF 4 SHEETS