

PINTAIL LOOP SE

AREA "C"
SID 85

BM: NE FLANGE BOLT, HYDRANT; N. SIDE PINTAIL LOOP SE,
ACROSS FROM LOT 1, BLK 2, SHORES OF MARINA BAY, 1637.70'

SCALE: HOR 1" = 30'
VERT 1" = 2'

CAUTION
LOCATE ALL BURIED UTILITIES BEFORE DIGGING

ELECTRICAL SYMBOL LEGEND

- ☒ FEED POINT-NEW
- ☒ FEED POINT-EXISTING
- ⊗ LIGHTING STANDARD/LUMINAIRE-NEW
- ⊗ LIGHTING STANDARD/LUMINAIRE-EXISTING
- JUNCTION BOX
- UNDERGROUND CIRCUITRY-DIRECT BURIAL-3 CONDUITERS UNDERSTOOD
- - - CONDUIT FOR UNDERGROUND CIRCUITRY

CONSTRUCTION NOTES

1. All grades as shown are gutter grades.
2. Existing roadway is 24' wide with 6" of gravel. Gravel is to be removed and salvaged and placed at designated areas.
3. Do not disturb trees.
4. Remove ends of curbs and gutter.
5. All boulevards from curb and gutter to the property line shall be top soiled and seeded.
6. Traffic on Pintail Loop shall be open to traffic at all times. Signing for detours and construction shall be incidental to the project.

NOTE: "INSTALL" INDICATES ITEM HAS BEEN INSTALLED BY CONTRACTOR

DATE	
BY	
SURVEYED	
PLOTTED	
NOTED	
NO.	

DATE	
BY	
SURVEYED	
PLOTTED	
NOTED	
NO.	

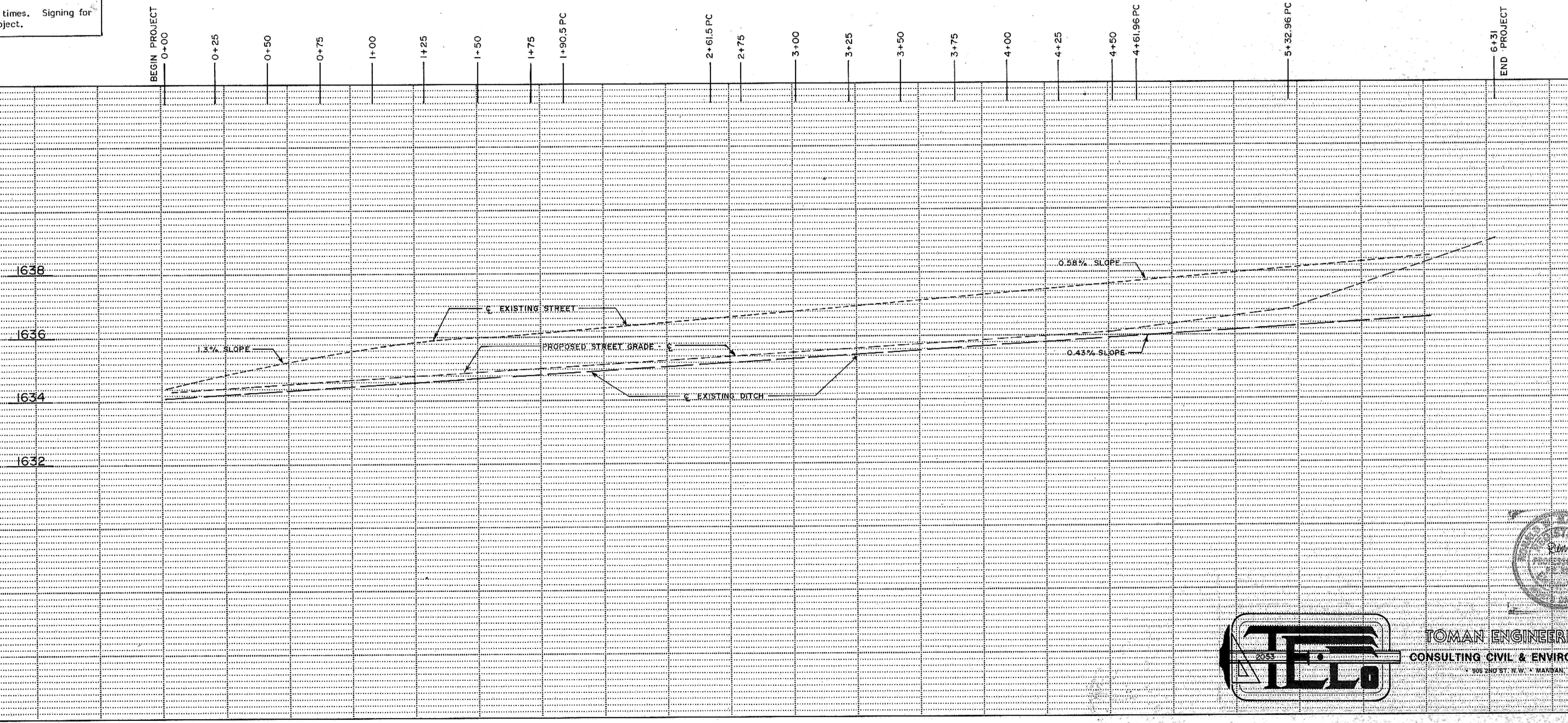
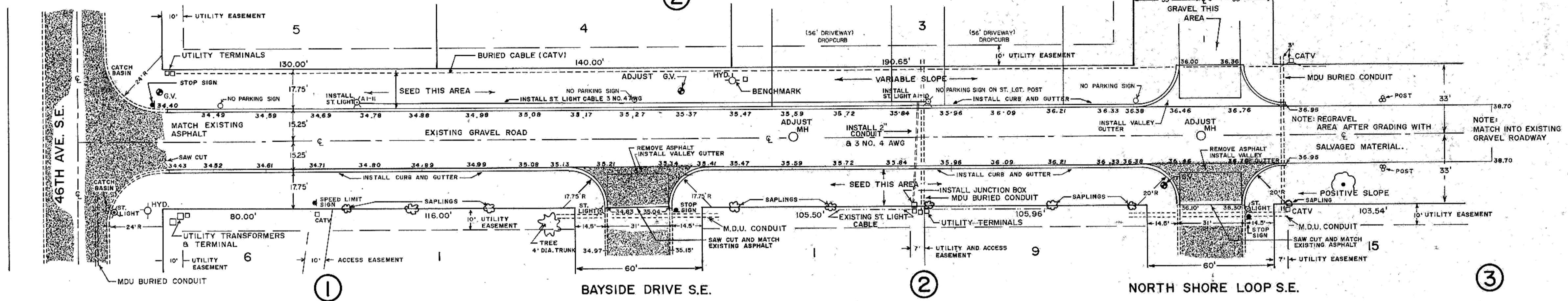

TOMAN ENGINEERING COMPANY
CONSULTING CIVIL & ENVIRONMENTAL ENGINEERS
1000 3RD ST. N.W. • MANHATTAN, NORTH DAKOTA 58544 • 701-343-4443