

INSTALL WOVENWIRE FENCE

1+30 to 16+16 Rt. 1486 L.F.
16+76 to 30+00 Rt. 1324 L.F.

FED. AID DIV. NO.	STATE	FED. AID PROJECT NO.	SHEET NO.	TOTAL SHEETS
8	N.D.	F-1-021(03)	22	

DRAINAGE DITCH

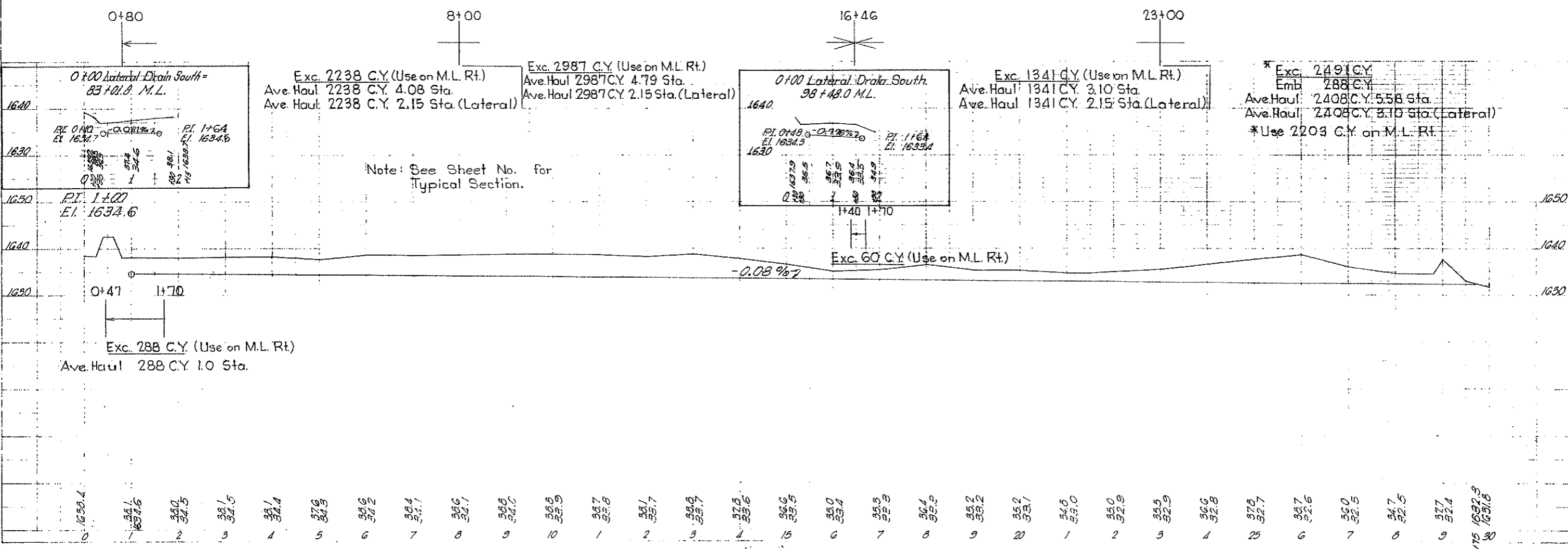
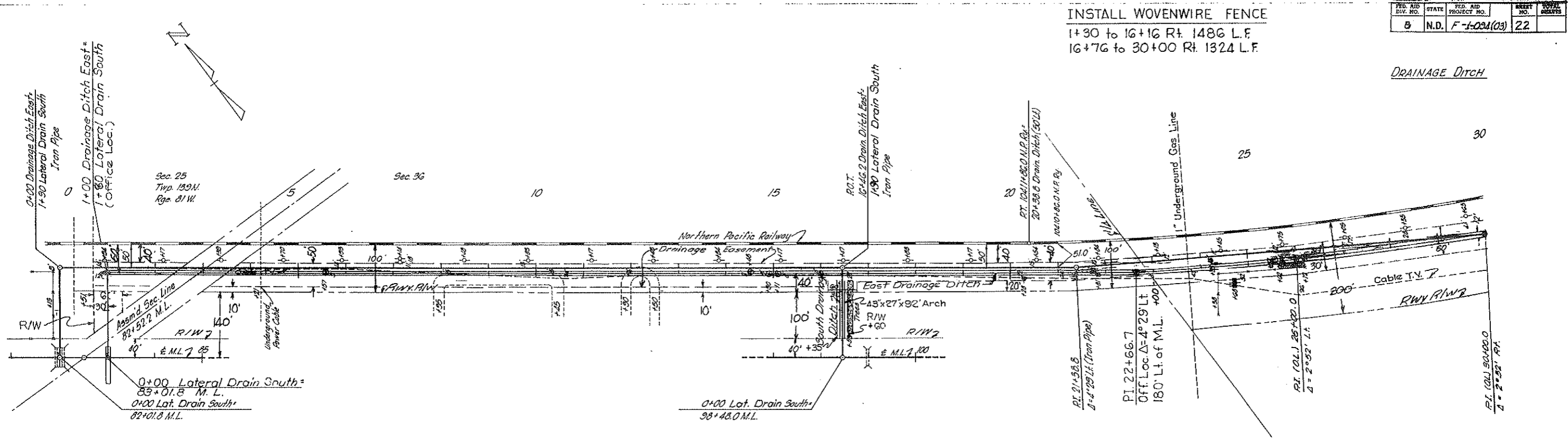

Note: See Sheet No. for Typical Section.

0	1638.4	1	1634.6	2	1634.5	3	1634.5	4	1634.4	5	1634.5	6	1634.2	7	1634.1	8	1634.1	9	1634.0	10	1633.9	11	1633.8	12	1633.7	13	1633.7	14	1633.6	15	1633.5	16	1633.4	17	1633.3	18	1633.3	19	1633.2	20	1633.1	21	1633.0	22	1632.9	23	1632.9	24	1632.8	25	1632.7	26	1632.6	27	1632.5	28	1632.5	29	1632.4	30	1632.3
---	--------	---	--------	---	--------	---	--------	---	--------	---	--------	---	--------	---	--------	---	--------	---	--------	----	--------	----	--------	----	--------	----	--------	----	--------	----	--------	----	--------	----	--------	----	--------	----	--------	----	--------	----	--------	----	--------	----	--------	----	--------	----	--------	----	--------	----	--------	----	--------	----	--------	----	--------

BENCH MARKS			
NO.	DESCRIPTION	LOCATION	ELEV.
12	S.W. Cor. of Sidewalk	157+23-30 Lt	1636.63
13	N.W. Cor. Midway Furn.	160+82-15C Rt	1637.56

INSTALL PIPE CULVERTS
158+00 @ 30" X 36" RCP Cl. III, 2-RCES

INSTALL STEEL PIPE
151+80 Rt. 18" X 50'
153+31 Lt. 18" X 50'
155+37 Lt. 18" X 50'
157+00 Rt. 18" X 44'
150+10 Rt. 18" X 50'

(On Proj. I-194-4(35))

REMOVAL OF STRUCTURE
157+99 @ R.C.B. 1-Ea.

END PROJECT
161+10

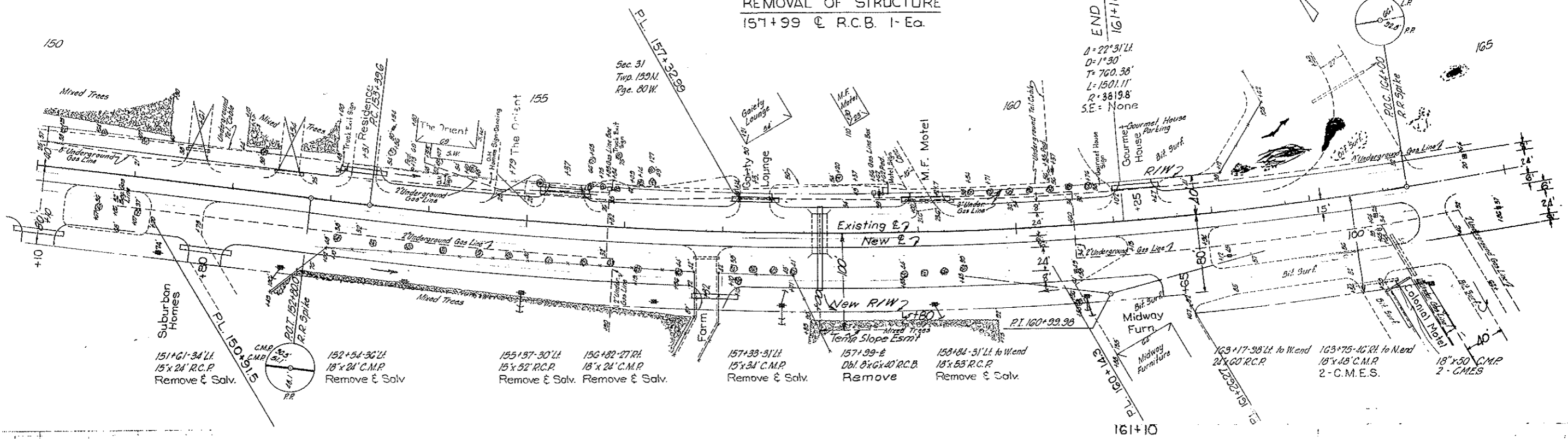

151+61-34 Lt.
15" X 24" R.C.P.
Remove & Salv.

152+54-30 Lt.
18" X 24" C.M.P.
Remove & Salv.

155+37-30 Lt.
15" X 52" R.C.P.
Remove & Salv.

157+33-31 Lt.
15" X 34" C.M.P.
Remove & Salv.

157+99-E
Dbl. 8" X 6" X 40" R.C.B.
Remove

158+84-31 Lt. to W end
18" X 53" R.C.P.
Remove & Salv.

163+17-38 Lt. to W end
24" X 60" R.C.P.

163+75-46 Rt. to W end
18" X 48" C.M.P.
2-C.M.E.S.

18" X 50" C.M.P.
2-C.M.E.S.

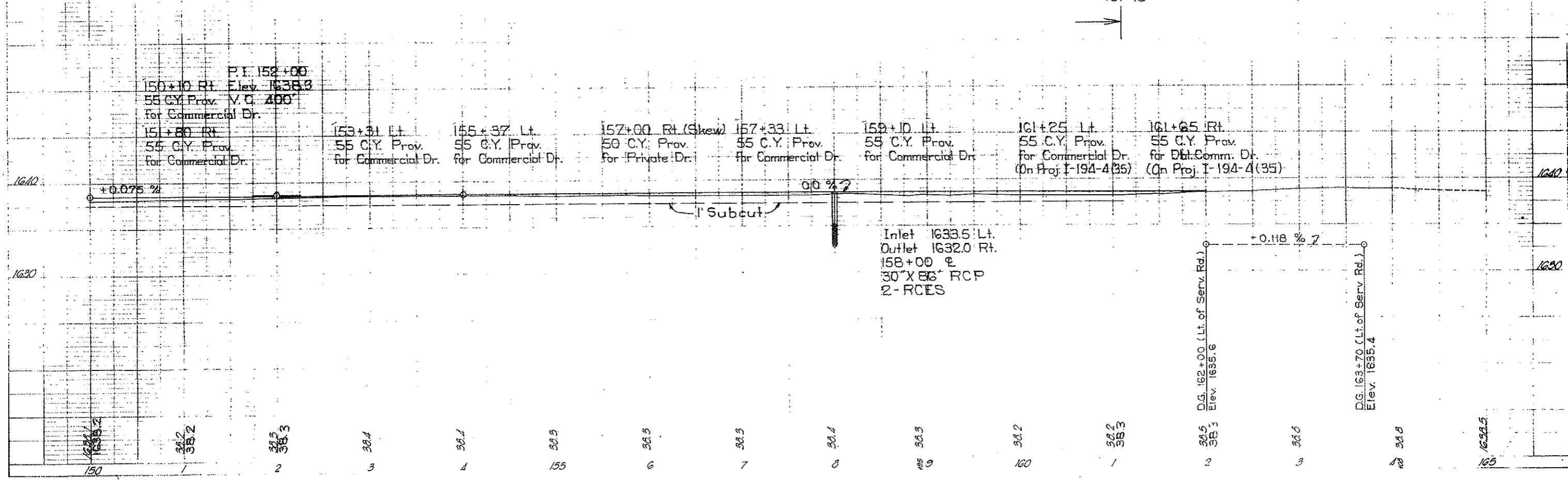

PI 152+00
150+10 Rt. Elev. 1638.3
55 C.Y. Prov. V.C. 400'
for Commercial Dr.

151+80 Rt.
55 C.Y. Prov.
for Commercial Dr.

153+31 Lt.
55 C.Y. Prov.
for Commercial Dr.

155+37 Lt.
55 C.Y. Prov.
for Commercial Dr.

157+00 Rt. (Skew)
50 C.Y. Prov.
for Private Dr.

157+33 Lt.
55 C.Y. Prov.
for Commercial Dr.

159+10 Lt.
55 C.Y. Prov.
for Commercial Dr.

161+25 Lt.
55 C.Y. Prov.
for Commercial Dr.
(On Proj. I-194-4(35))

161+65 Rt.
55 C.Y. Prov.
for Dbl. Comm. Dr.
(On Proj. I-194-4(35))

Inlet 1633.5 Lt.
Outlet 1632.0 Rt.
158+00 @
30" X 36" RCP
2-RCES

D.G. 162+00 (Lt. of Serv. Rd.)
Elev. 1635.6

D.G. 163+70 (Lt. of Serv. Rd.)
Elev. 1635.4