

INSTALL STEEL PIPE

136+30 Lt.	18" X 60'	141+85 Lt.	18" X 50'
141+95 Rt.	18" X 50'	144+85 Lt.	18" X 40'
139+53 Lt.	18" X 102'	145+74 Lt.	18" X 50'
		148+82 Lt.	18" X 50'
		148+82 Rt.	18" X 50'

FED. AID DIV. NO.	STATE	FED. AID PROJECT NO.	SHEET NO.	TOTAL SHEETS
8	N.D.	F-1-094(03)	20	

BENCH MARKS		
NO.	DESCRIPTION	ELEV.
10	Cor. of S.W. by Clinic	1636.36
11	Point Spot on S.W.	1638.19

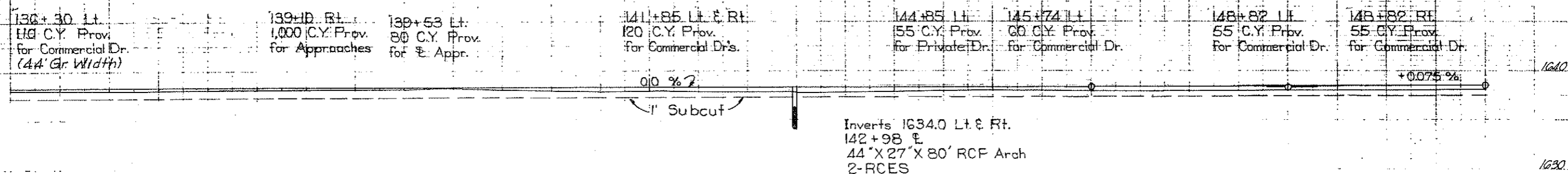
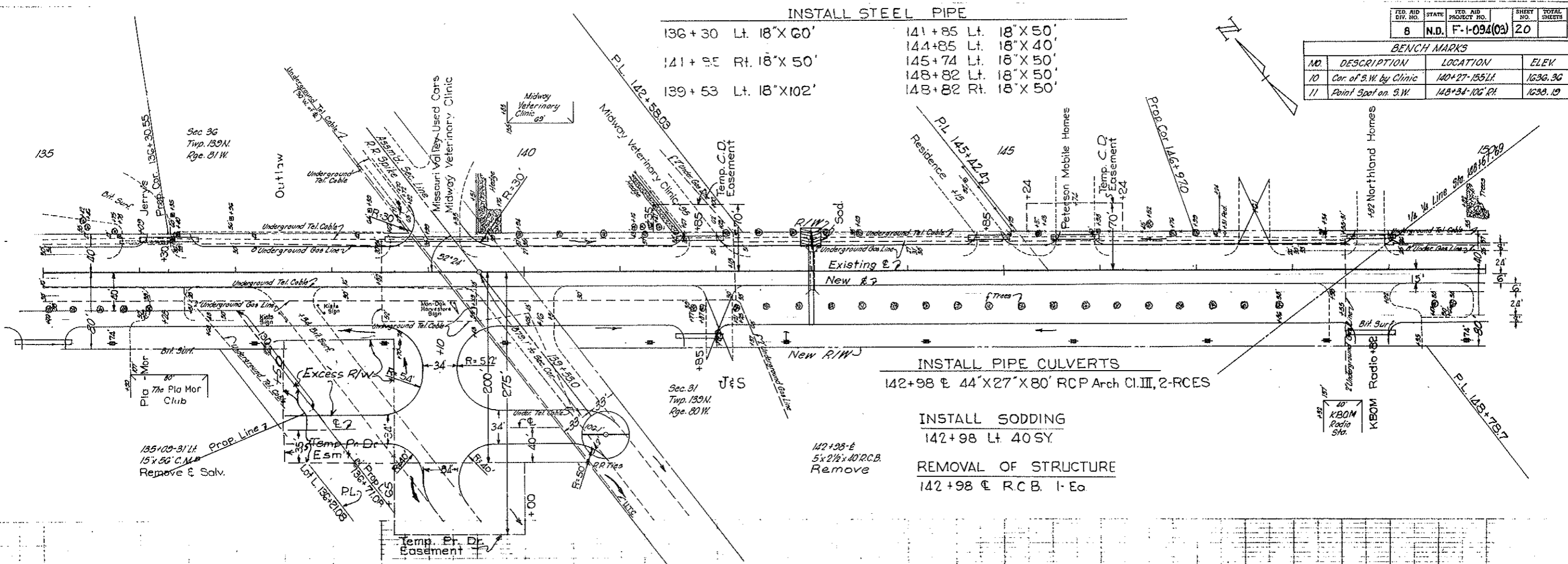

135	6	7	8	9	140	1	2	3	4	145	6	7	8	9	150
-----	---	---	---	---	-----	---	---	---	---	-----	---	---	---	---	-----

1635.1
1638.0

38.0

38.0

38.1

38.1

38.0

37.8

37.8

37.8

37.8

38.0

37.9

38.0

38.0

38.1

38.1

1638.1
1638.2